

SHENZHEN TVT DIGITAL TECHNOLOGY CO.,LTD.

ADDRESS: 23rd Floor ,Building B4, Block 9, Shenzhen Bay science and technology ecological garden, Nanshan District, Shenzhen, P.R.China
TEL: +86755-36995888 FAX: +86755-33104777
EMAIL: overseas@tvt.net.cn WEB: http://en.tvt.net.cn

**FACE
RECOGNITION
SYSTEM**

TVT



TVT

Introduction //

Based on the structure of "IPC+NVR", TVT face recognition system specially designed for moving human detection and recognition in small and medium-sized applications. The system combines together with face detection, tracking, face recognition, image storage, face search and automatic warning technologies together. It can be widely used in bank, supermarket, communities, schools, stations and important entrances and exits. Compared with other face recognition systems with "Face detection camera, recognition server and storage server structure" in current market, it features simple layout and budget friendly.



System Features

01

Simple Structure and Budget Friendly

The simple structure with "Face detection by IPC + Face recognition by NVR" makes the surveillance easy to deploy and low cost.

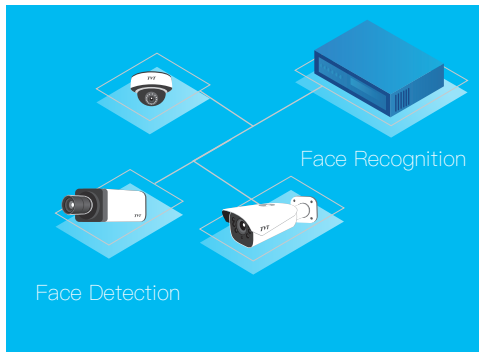

04

Simultaneously recognizing the faces from Multiple Channels

NVR allows all face detection cameras to recognize faces simultaneously.

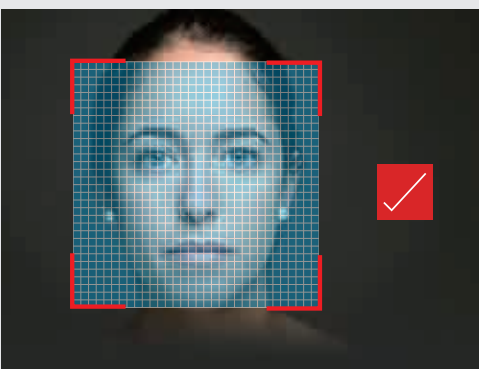
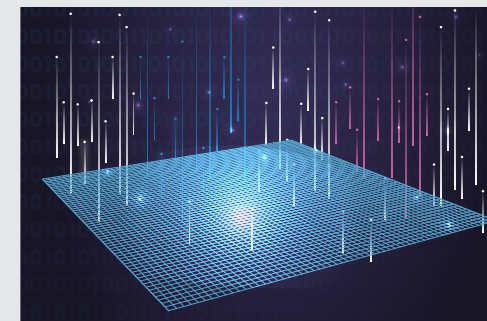

02

Good performance

Side face recognition: allowed to deviate less than 30° leftward / rightward and 20° upward / downward
 Face detecting: max.10 faces simultaneously.
 Face Recognition: 3~4 faces/sec
 Face database: 10,000 faces



05

Simple and user-friendly GUI

It's easy to use and high efficiency

03

Ultra Starlight (24hours color recognition)

With ultra starlight and white light illumination technology, the face detection camera can provide 24 hours colorful image so that the accuracy rate can be greatly improved.



06

Practical Functions

Various functions and detail design cover all main application, include face track, real-time alarm, face database management, face information statistics, etc.



Typical Applications //

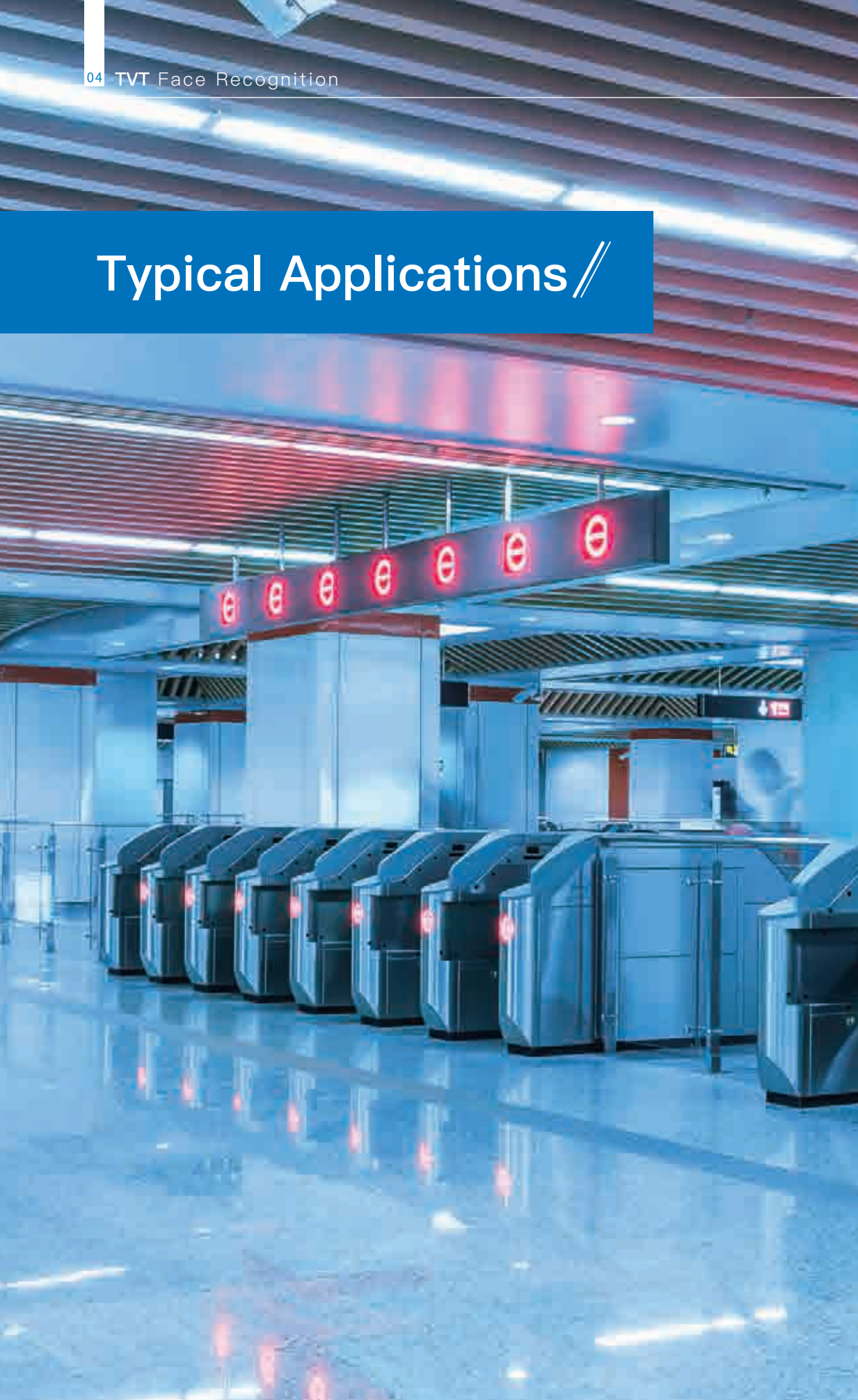

Supermarket



Campus



Overpass



Community



Hotel



Cybercafé



Hospital



Bank

Functions

Face Detection

Detecting the best face by tracing ,capturing ,identifying and evaluating each face from video .



Face Recognition

Adopting the advanced algorithm and well optimized embedded SOC chip ,supports to extract key face features with high efficiency, and quick search from database as well. Support real-time face recognition ,even multiple channels simultaneously .



Face Registration

Support registering face with various ways, such as local detected face, external face imported from U-disk, snapshots from mobile APP, WEB client registration and so on. Support allow list ,block list and customized group.

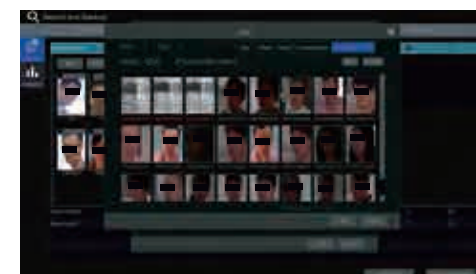

Search Face By Picture

Support face search by single mode 1:N and group mode M:N

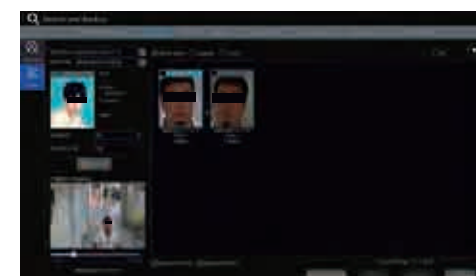

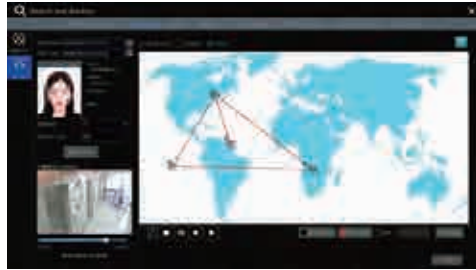

Face Track

Support importing image & online map and deploying cameras on it. The track of the target person in the detected area can be played so that the dynamic detecting status can be viewed clearly.

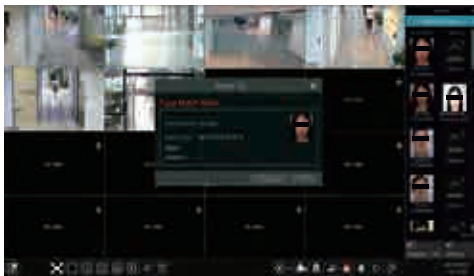

Real-time Alarm

Support face linkage alarm (face from allow list, block list, strangers and customized groups are all available)

Support various alarms: sound alarm, alarm output, linkage recording and App push, popup and email.

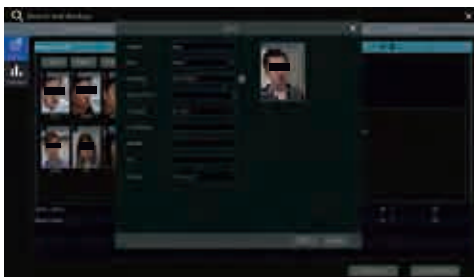

Face Database Management

Support multiple face libraries(block list, allow list, etc.). User can add, delete, modify and view face libraries.



Face Statistics

The system can build multi-dimensional information statistics by time and face libraries.

Bar diagram: the number of detected face in different time period (including daily, weekly, monthly and quarterly statistics as well as the statistics of customized time period) can be built.

Pie chart: the percentage of the detected face in allow list, block list, stranger list, temporary group can be built.

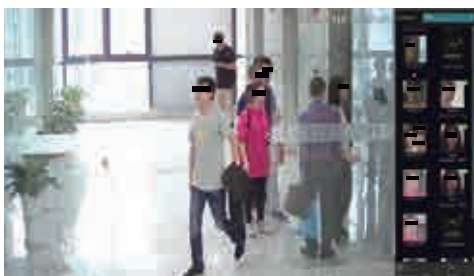

Access Control By Face Recognition

This system supports access control by face recognition.

Mobile APP //

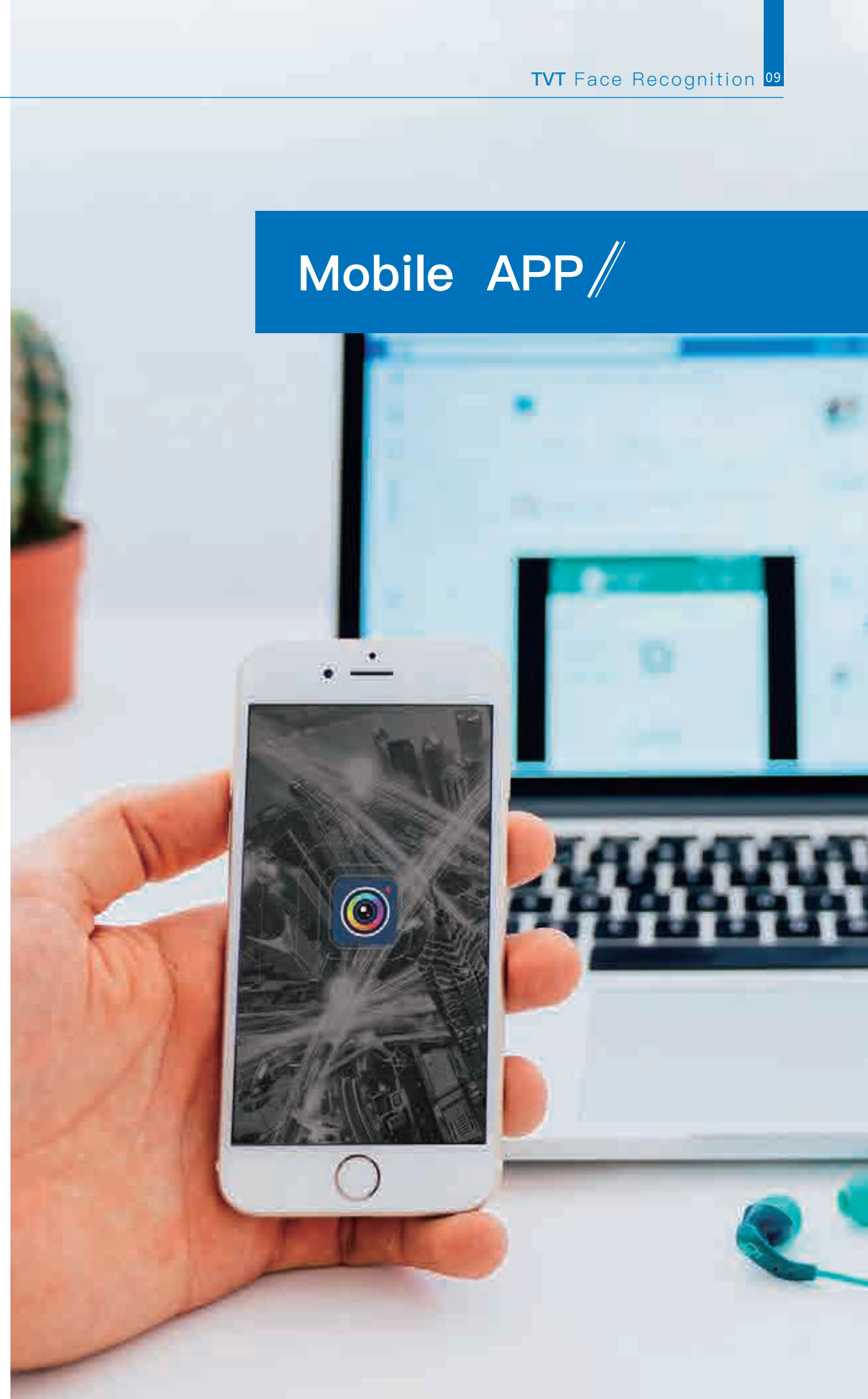

Adding Face

Take a photo and enter the corresponding information. Then, save the settings. It will be uploaded to NVR's face database .

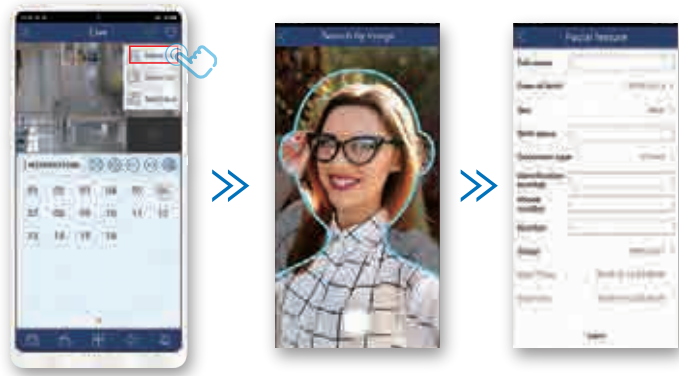

Search by picture

Take a photo and then set the similarity and the start and end time to search the related face and video.

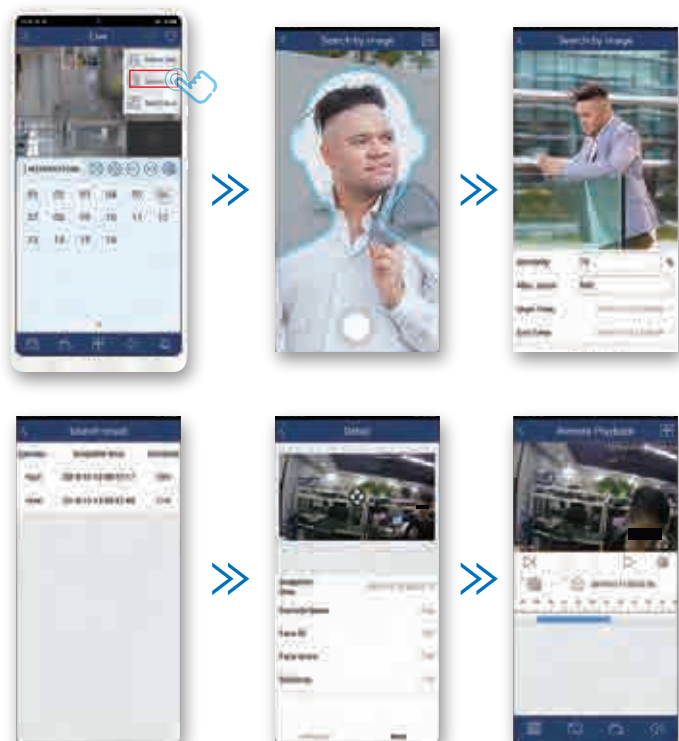

Search by name

Face can be searched by name. After type the name, then choose related face and set the terms to search picture and video.

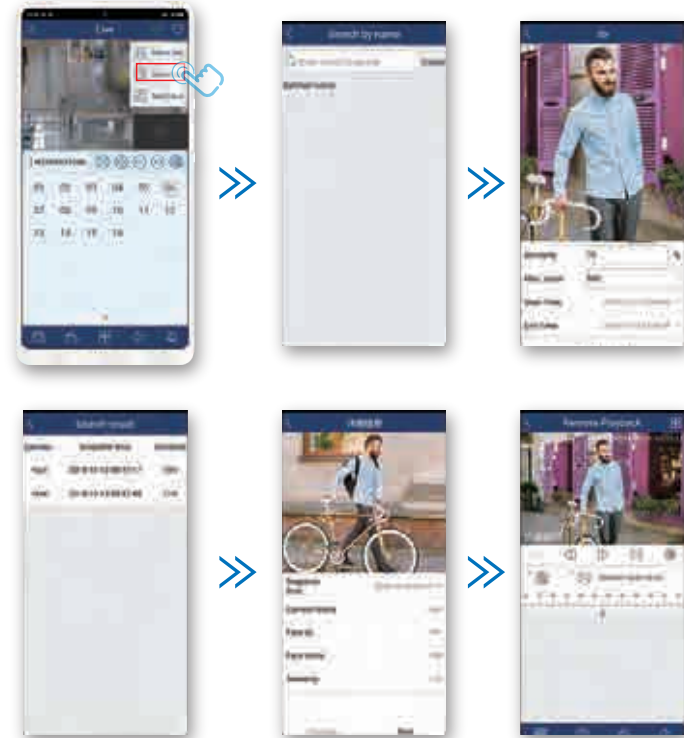

NVMS 2.0 AI



NVMS 2.0 AI is an intelligent security management platform, embedded with advanced AI algorithm. It supports TVT and 3rd Party's face recognition devices, is perfect for various applications that based on face recognition, such as access control, entrance and exit, attendance and greeting. It also supports intelligent behavior analysis and people counting, NVMS 2.0 AI can be widely applied in projects such as campus, school, chain stores, office, commercial buildings, etc.

Face Adding

Support single or batch adding face to database, target information includes name, sex, ID type, ID No., date of birth, place of origin, priority and notes are editable.



Face Surveillance

Support real-time surveillance, trigger block list alarm, linkage to related system, and display target details in real time



Alarm Search

Support real-time alarms triggered by face recognition, and also support searching historical alarms by setting start time and end time afterwards.

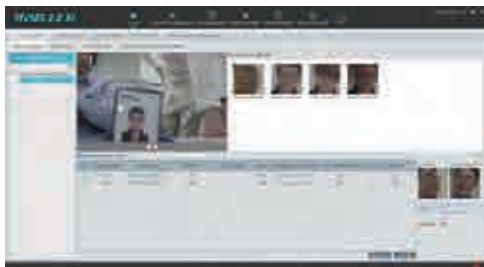

Face Search

Support searching face recognition result by time, face and channel, also support data export.



Track Playback

Support face playback and continuous track by time order, and can quickly position the target and historical track.

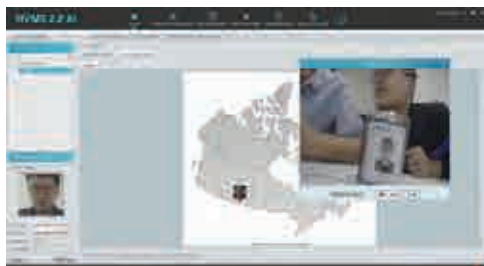

Face Greeting

Support real-time greeting for VIP and membership. Support real-time face pop-up and voice prompts. Support details search and historical visiting record.

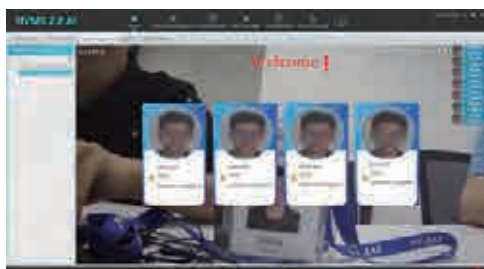

Face Attendance

Base on face detection and recognition, support afterwards review with both snapshot and video, also can search and export the attendance report. It makes sure efficient and precise attendance management.



Camera Installation Instructions //

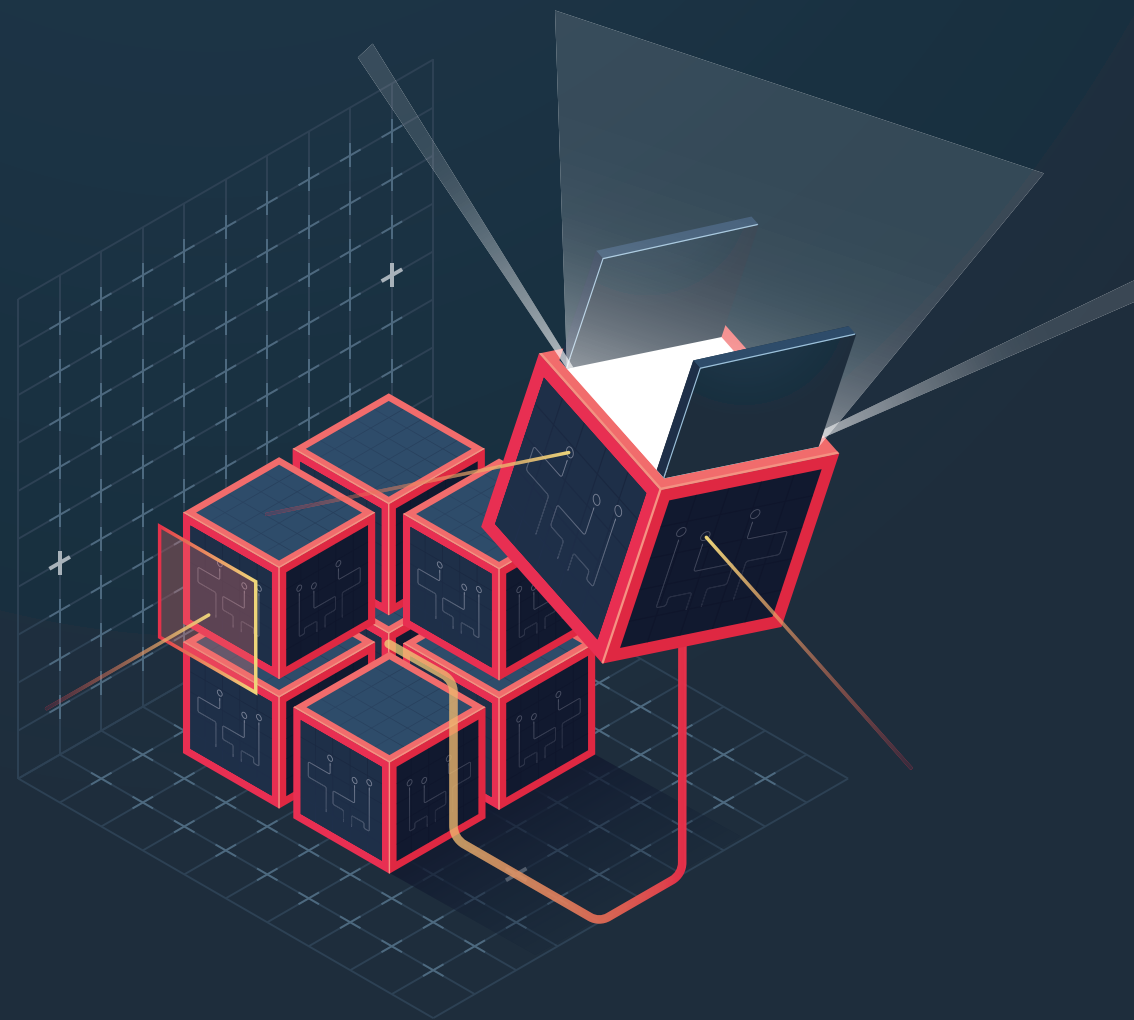

Main Factors

Factors	Picture	Description
Obscured face		Wearing sunglasses, mouth-muffle, hat or the face covered by other objects will lead to failure.
Small face, side face		When the face is less than 1/15 of the entire image, the system will not detect face. If the face deviates more than 20° upward / downward or more than 30° leftward /rightward, it will reduce accuracy rate or result in failure.
Low brightness on face		Low brightness or a large shadow on the face will reduce accuracy rate
Low definition on face		Ghost and unclear image will lead to failure.

Angle Selections

1. The camera shall be installed right in front of the passage to detect proper faces.
2. The installation height ranges from 2.0m to 3.5m (adjustable according to the focal-length of different lenses and object distances) .
3. The depression angle (α) of the camera shall be less than 15°.
4. The object distance (D) depends on the focal-length of the lens mounted in the camera.

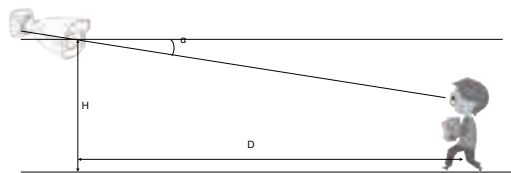

Installation Requirements

1. To ensure the accuracy of face detection, the detected faces are only allowed to deviate less than 30° leftward/ rightward and 20° upward /downward.
2. Make sure the detected face is clear and with adequate brightness.
3. Under extreme condition, suitable light compensation is needed.

Surveillance Width	Lens	Best Detecting Distance	Installation Height	Depression Angle
2.5m	8mm	3.8m	2.2m	10°
2.5m	12mm	5.7m	2.5m	10°
2.5m	16mm	7.6m	2.9m	10°

Note: The lower the depression angle (the lower the installation height), the better the detected face.

Typical Applications

Indoor Corridor	
Installation Height	2.5m
Depression Angle	Approx. 7°
Installation	Ceiling mounting
Lens	12mm
Target Distance	2~7m
Screen ratio per target	8%~20%
Others	Corridor mode, frontal white- light compensation

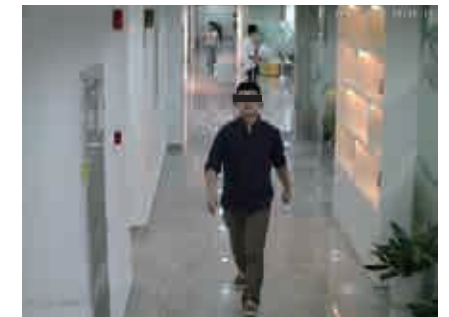

Hall Entrance & Exit	
Installation Height	2.5m
Depression Angle	Approx. 7°
Installation	Ceiling mounting
Lens	12mm
Target Distance	2~7m
Screen ratio per target	8%~20%
Others	Frontal white- light compensation



Overpass	
Installation Height	2.5m
Depression Angle	Approx. 7°
Installation	Ceiling mounting
Lens	16mm
Target Distance	2~10m
Screen ratio per target	8%~20%
Others	frontal white- light compensation at night or on cloudy days



Industrial Zone /School Entrance	
Installation Height	2.5m
Depression Angle	Approx. 10°
Installation	Ceiling mounting
Lens	16mm
Target Distance	2~10m
Screen ratio per target	8%~20%
Others	frontal white- light compensation at night or on cloudy days



Devices

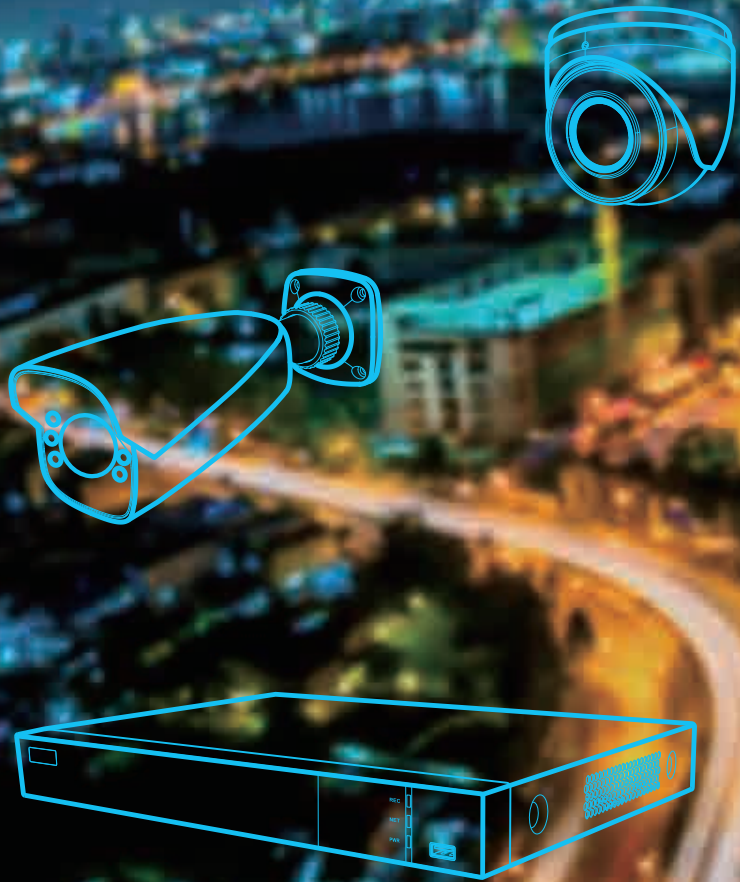

A1 Series

<p>TD-9422A1 Face Detection Bullet AI Network Camera</p>	<p>TD-9423A1 Face Detection Bullet AI Network Camera</p>
 <p>Resolution: 1920×1080 Ultra-starlight Fixed lens 8/12mm Face tracing, capturing & quality evaluation Face automatic exposure Built-in 128G Micro SD card slot Built-in white light compensation IP67 protection grade</p> <p>Application scenes: important entrances and exits of indoors, outdoors, community, schools and stores</p>	 <p>Resolution: 1920×1080 Ultra-starlight Motorized lens 7-22mm Face tracing, capturing & quality evaluation Face automatic exposure Built-in 128G Micro SD card slot Built-in white light compensation IP67 protection grade</p> <p>Application scenes: important entrances and exits of indoors, outdoors, community, schools and stores</p>
<p>TD-9522A1 Face Detection Dome AI Network Camera</p>	<p>TD-9521A1 Face Detection Dome AI Network Camera</p>
 <p>Resolution: 1920×1080 Ultra-starlight Fixed lens 6/8/12mm Face tracing, capturing & quality evaluation Face automatic exposure Built-in 128G Micro SD card slot</p> <p>Application scenes: indoors, supermarket, hospital, elevator, etc.</p>	 <p>Resolution: 1920×1080 Ultra-starlight Fixed lens 6/8mm Face tracing, capturing & quality evaluation Face automatic exposure Built-in 128G Micro SD card slot IP67 protection grade</p> <p>Application scenes: important entrances and exits of indoors, outdoors, community, schools and stores</p>
<p>TD-9523A1 Face Detection Dome AI Network Camera</p>	<p>TD-9525A1 Face Detection Dome AI Network Camera</p>
 <p>Resolution: 1920×1080 Ultra-starlight Motorized lens 7-22mm Face tracing, capturing & quality evaluation Face automatic exposure Built-in 128G Micro SD card slot IP67 protection grade</p> <p>Application scenes: important entrances and exits of indoors, outdoors, community, schools and stores</p>	 <p>Resolution: 1920×1080 Ultra-starlight Motorized lens 2.8-12mm Face tracing, capturing & quality valuation Face automatic exposure Built-in 128G Micro SD card slot Built-in white light compensation IP67 protection grade</p> <p>Application scenes: important entrances and exits of indoors, outdoors, community, schools and stores</p>

TD-3308B1-A1 Face Recognition NVR	TD-3332H2-A1 Face Comparison NVR
	
8 CH IP cameras can be connected Up to 10,000 face database can be stored Computing Ability: 240 pics/m Face linkage alarm Face trajectory tracking Picture and video search by picture Face picture library management Face picture library backup Face information statistics	32 CH IP cameras can be connected Up to 10,000 face database can be stored Computing Ability: 240 pics/m Face linkage alarm Face trajectory tracking Picture and video search by picture Face picture library management Face picture library backup Face information statistics
TD-3316B2-A1 Face Recognition NVR	TD-3332H4-A1 Face Recognition NVR
	
16 CH IP cameras can be connected Up to 10,000 face database can be stored Computing Ability: 240 pics/m Face linkage alarm Face trajectory tracking Picture and video search by picture Face picture library management Face picture library backup Face information statistics	32 CH IP cameras can be connected Up to 10,000 face database can be stored Computing Ability: 240 pics/m Face linkage alarm Face trajectory tracking Picture and video search by picture Face picture library management Face picture library backup Face information statistics
TD-3316B4-A1 Face Recognition NVR	TD-3532H8-A1 Face Recognition NVR
	
16 CH IP cameras can be connected Up to 10,000 face database can be stored Computing Ability: 240 pics/m Face linkage alarm Face trajectory tracking Picture and video search by picture Face picture library management Face picture library backup Face information statistics	32 CH IP cameras can be connected Up to 10,000 face database can be stored Computing Ability: 240 pics/m Face linkage alarm Face trajectory tracking Picture and video search by picture Face picture library management Face picture library backup Face information statistics

TD-3308B1-8P-A1 Face Recognition NVR	TD-3316B2-8P-A1 Face Recognition NVR
	
8 CH IP cameras can be connected Up to 10,000 face database can be stored Computing Ability: 240 pics/m Face linkage alarm Face trajectory tracking Picture and video search by picture Face picture library management Face picture library backup Face information statistics	16 CH IP cameras can be connected Up to 10,000 face database can be stored Computing Ability: 240 pics/m Face linkage alarm Face trajectory tracking Picture and video search by picture Face picture library management Face picture library backup Face information statistics
TD-3316B4-16P-A1 Face Recognition NVR	TD-3532H8-16-A1 Face Recognition NVR
	
16 CH IP cameras can be connected Up to 10,000 face database can be stored Computing Ability: 240 pics/m Face linkage alarm Face trajectory tracking Picture and video search by picture Face picture library management Face picture library backup Face information statistics	32 CH IP cameras can be connected Up to 10,000 face database can be stored Computing Ability: 240 pics/m Face linkage alarm Face trajectory tracking Picture and video search by picture Face picture library management Face picture library backup Face information statistics

A2 Face Series

<p>TD-9322A2 Face Recognition Box AI Network Camera</p>  <p>Resolution: 1920x1080 Ultra-starlight Face automatic exposure, auto iris Face tracing, capturing, quality evaluation & Recognition Support storing a maximum of 20000 face characteristic values Support Wiegand protocol Built-in Micro SD card slot, maximum 128GB</p> <p>Application scenes: indoors, banks, hotels, campus, mall, important entrances and exits, etc.</p>	<p>TD-9423A2 Face Recognition Bullet AI Network Camera</p>  <p>Resolution: 1920x1080 Ultra-starlight Motorized focus, auto iris Face automatic exposure Face tracing, capturing, quality evaluation & Recognition Support storing a maximum of 20000 face characteristic values Support Wiegand protocol Built-in Micro SD card slot, maximum 128GB</p> <p>Application scenes: indoors, outdoors, banks, hotels, campus, mall, community, important entrances and exits, etc.</p>
<p>TD-9522A2 Face Recognition Dome AI Network Camera</p>  <p>Resolution: 1920x1080 Ultra-starlight Motorized focus, auto iris Face automatic exposure Face tracing, capturing, quality evaluation & Recognition Support storing a maximum of 20000 face characteristic values Support Wiegand protocol Built-in Micro SD card slot, maximum 128GB</p> <p>Application scenes: indoors, mall, hospital, elevator, etc.</p>	<p>TD-9523A2 Face Recognition Dome AI Network Camera</p>  <p>Resolution: 1920x1080 Ultra-starlight Motorized focus, auto iris Face automatic exposure Face tracing, capturing, quality evaluation & Recognition Support storing a maximum of 20000 face characteristic values Support Wiegand protocol Built-in Micro SD card slot, maximum 128GB</p> <p>Application scenes: indoors, outdoors, community, campus, mall, important entrances and exits, etc.</p>
<p>TD-3532B4-A2 Face Detection and Recognition NVR</p>  <p>32 CH IP cameras can be connected Up to 50,000 face database can be stored Computing Ability: 3000 pics/m Face linkage alarm Face trajectory tracking Picture and video search by picture Face picture library management Face picture library backup Face information statistics</p>	<p>TD-3564B8-A2 Face Detection and Recognition NVR</p>  <p>64 CH IP cameras can be connected Up to 50,000 face database can be stored Computing Ability: 3000 pics/m Face linkage alarm Face trajectory tracking Picture and video search by picture Face picture library management Face picture library backup Face information statistics</p>

Application Scenarios //

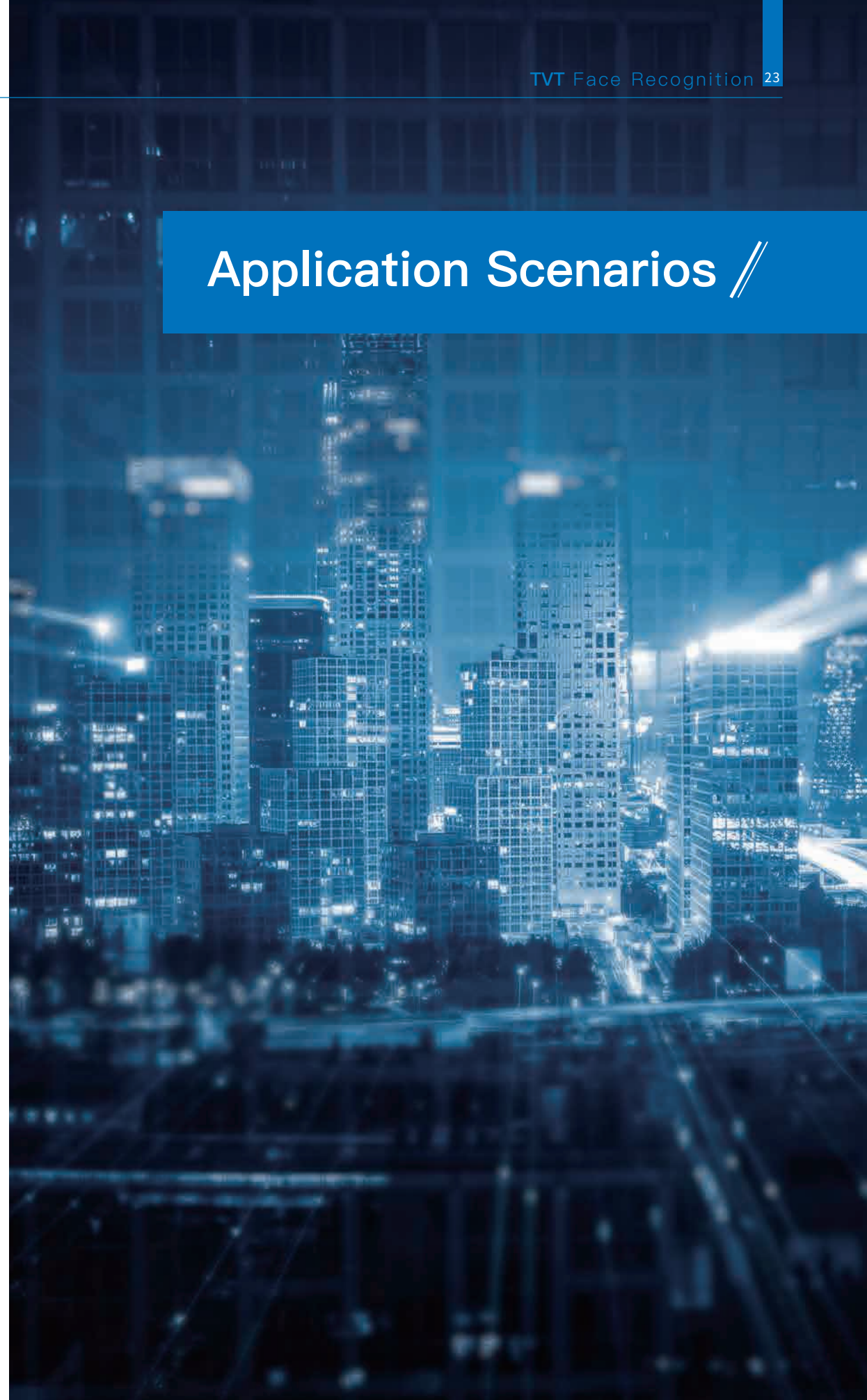

After developing own AI face algorithm and carefully identifying product advantages, TVT launches AI face recognition products this year, they are widely applied in various applications.

Face Access Control

Taking the main advantages of AI face technology, TVT releases the whole face access control system including visitor checking-in, face access control and face intelligent barrier. With advanced AI algorithm and reliable devices, it ensures a good experience with unconscious pass.

PRODUCT : NVMS 2.0 AI, face detection camera, face recognition NVR, face access control, Face intelligent barrier.

APPLICATIONS : Community, office building, factory and school



Face Surveillance

With key features such as face search, real-time face recognition, allow list and block list alarm and face track with image & online map, TVT face surveillance solution can efficiently improve security management.

PRODUCT : NVMS2.0 AI, face detection camera, face recognition NVR.

APPLICATION : Industrial zone, smart city

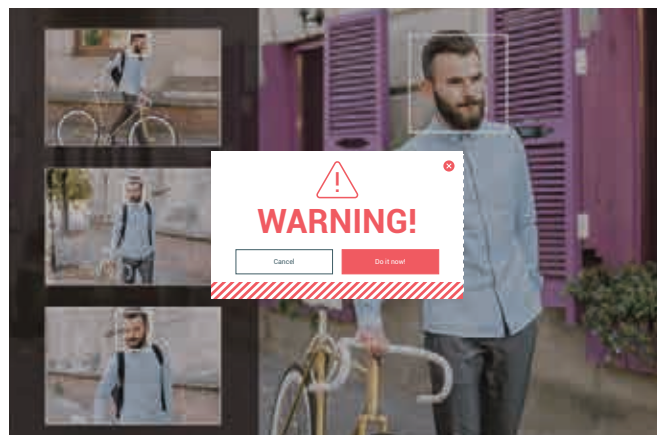

Face Attendance

Based on face detection and recognition, TVT face attendance solution can support afterwards review with both snapshot and video, also can search and export the attendance report. It makes sure efficient and precise attendance management.

PRODUCT : NVMS 2.0 AI, face detection camera

APPLICATIONS: Office, industrial zone and hospital



Face Greeting

Combined the features with face recognition, voice prompt and text message display, TVT greeting solution can offer fresh and comfortable greeting service for VIP groups without staff attendance.

PRODUCT : NVMS 2.0 AI, face detection camera

APPLICATION : Company, supermarket and exclusive shop

